

String Quartet No. 3

by

LEO ORNSTEIN

Violin II

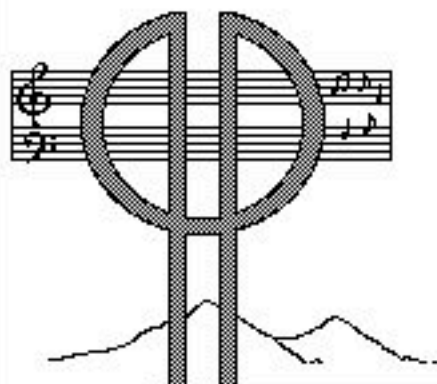

Poon Hill Press

2200 Bear Gulch Rd. Woodside, CA 94062
(650) 851-4258

String Quartet No. 3

by

LEO ORNSTEIN

Violin II

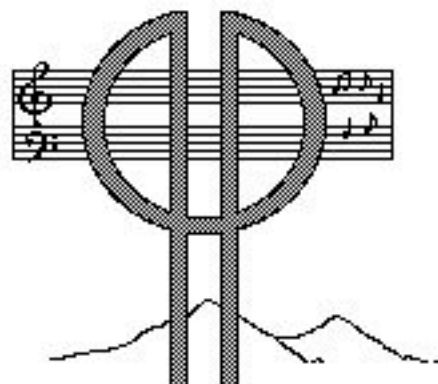

Poon Hill Press

**2200 Bear Gulch Rd. Woodside, CA 94062
(650) 851-4258**

String Quartet No. III First Movement

Leo Ornstein

1

Violin II

Moderato con moto ♩ = 126

f

f

rit.

13 *animato*

f

22 *poco a poco dim. e rit.*

27 **1** ♩ = 112
non troppo e espressivo

p

33 *subito p*

47 **2**

f

Violin II

51

54

57

60

63

66

70

marcato

f

78

86

94

Violin II

98 *più f*

105 **4**

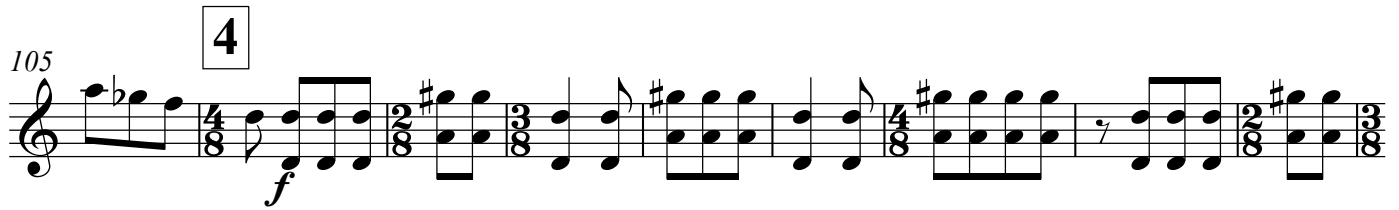

f

114

122

128

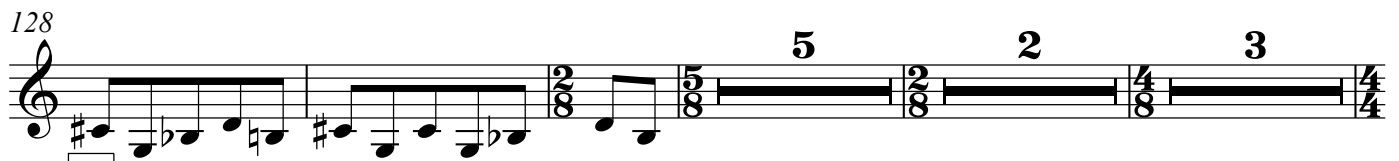

141 **5**

Circa $\text{♩} = 76$

p

149

157 **6**

f

162

167 **7** *poco a poco animato*

Violin II

173

181

188 *animato*

195

201

8

211

214

217

222

5

9

Barbaro circa ♩ = 184

Violin II

227 *f*

232

238

10

gradually a bit slower

244

251

255

259

263

269

11

♩ = 112
solo

276 *mp*

Violin II

282

286

291

12

296

300

303

306

309

311

13

313

Violin II

316

319

322

326

331 **14**

338

345

354

361

367 **15**

Violin II

376

384

389

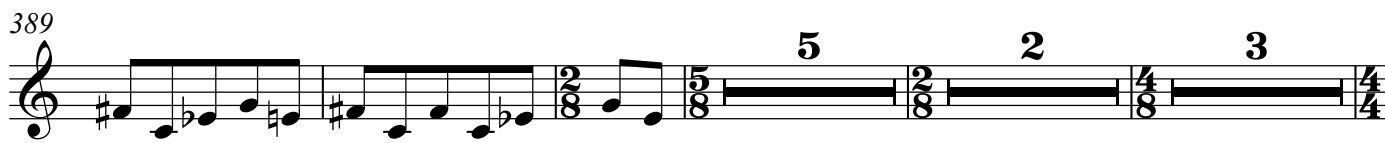

402 **16** ♩ = 76

411

17

419

424

428

18

432

19 Coda

436

Violin II

String Quartet No. III

Second Movement

Leo Ornstein

Moderato ♩ = 80
quasi improvisato

p

8 rit. Più animato

p

17 rit. ♩ = 120

23 molto rit.

33 *> p* non troppo

p

42

3

50

3

58

2

pp

68

6

2

5

Violin II

77

3 2 5 3 5

84

$\text{♩} = 184$ **Molto animato**
mf

2 2

91

2

97

102

107

113

119

124

133 poco a poco rit.

138 **Moderato**
♩=104

146

153

160

168

176

185 **molto espressivo**

195

204 **molto rit.** **Più animato** **move forward**
♩=158

210

217 rit.

A tempo
2

226

236

244

a bit slower
A tempo

254

264

273

283

animato

290

296

301

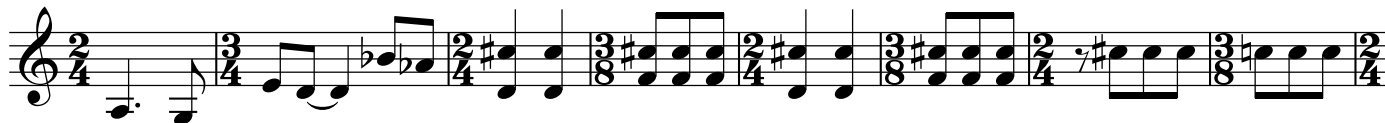

309

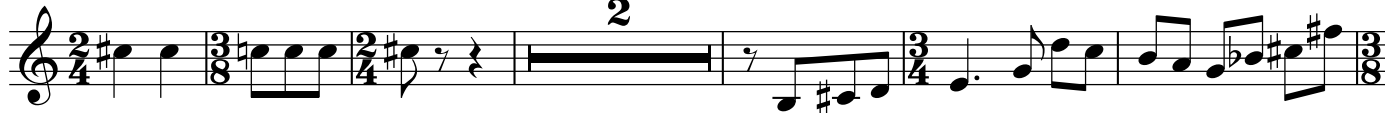

317

324

329

335

341 poco a poco rit.

349

354

361

Violin II

with warmth and animation

367 *f*

371

375

379

382

386

393

399

407 Coda non troppo

417

54

ff

60

poco a poco ritenuto

66

5 Freely ♩ = circa 76

p

72

79

6 *poco a poco animato*

84

90

7

99

109

8

f

120

poco rit.

130 **9** $\text{♩} = 104$ Vigorously

139

146

152 **10**

158

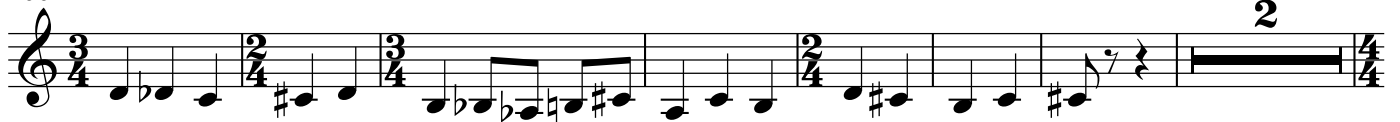

166

175 **11**

183

190

197

20 **12** Violin II
203 ♩ = 84 Broadly and with warmth

210

213

217 **13**

223

231 **14** Poco a poco più animato

239 **15** Tempo I

245

251

256 **16**

ff

261

266

17

4

274

280

285

18

290

296

19

f

302

f

f

308

313

318 **20** A bit slower ♩ = circa 112*Appassionato with warmth*

339 **22** Tempo I

