

# String Quartet No. 3

*by*

# LEO ORNSTEIN

*Violin I*

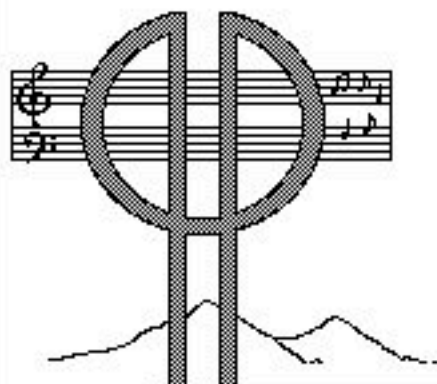

Poon Hill Press

2200 Bear Gulch Rd. Woodside, CA 94062  
(650) 851-4258

# String Quartet No. 3

*by*

# LEO ORNSTEIN

**Violin 1**

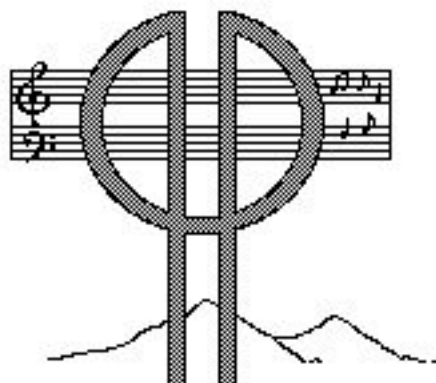

Poon Hill Press

2200 Bear Gulch Rd. Woodside, CA 94062

(650) 851-4258

Violin I

1

# String Quartet No. III First Movement

Leo Ornstein

Moderato con moto ♩ = 126

With Warmth

*f* 3

*molto cresc. e animato* 3

*ff* 3 3 3 3 3

*poco a poco dim.* *rit.* 3

*animato* 3 *f* 3 3 3

3 3 3 3

*f* 3 3 3 3

3 3 3

*poco a poco dim. e rit.* 3

Violin I

1

*non troppo e espressivo*

28  $\text{♩} = 112$

*mp*

*3*

*subito p*

*3*

*3* *Appassionato* *f*

*3*

*3*

*8va* *ff* *3* *3* *3*

*3* *3*

3

*f* *3* *3* *2*

Violin I

3

76

84 *marcato*

94

103

112

121

127

134

Circa  $\text{♩} = 76$

*espressivo - freely*

144

Violin I

150

6 Tempo I

156

162

7

167 *poco a poco animato*

176

181

186

191

196

Violin I

5

201

3 3

8

206

3 3

209

3 3 3 3 3 3 3 3 3 3

212

3 3 3 3 3 3 3 3

215

3 3 3 3

218

3

221

3

224

5/4

9

Barbaro circa ♩ = 184

*sharply*

227

*f*

232

4/8 2/8 3/4 5/4 7/8

Violin I

238

10

245 *gradually a bit slower*

250

255

259

263

267

272

276

11

281

$\text{♩} = 112$

*pp*

Violin I

7

285

290

293

296

12 *passionato*

299

*f*

302

304

306

308

310

*ff*

Violin I

13

313 *ff* Musical staff 313-316: Treble clef, key signature of one flat (B-flat). Measure 313 starts with a forte (*ff*) dynamic. The staff contains eighth and sixteenth notes with various accidentals (sharps and flats). A triplet of eighth notes is marked with a '3' in a bracket.

14

Violin I

9

367 **15** *ff*

376

383

389

397 **16**  $\text{♩} = 76$

407

413

419 **17**

422

425

Violin I

428

3 3

431

18

3 3 3 3

434

3 3 3

437

19 Coda

3 3

440

3 3 3

444

3 3

446

3 3

Violin I

11

448

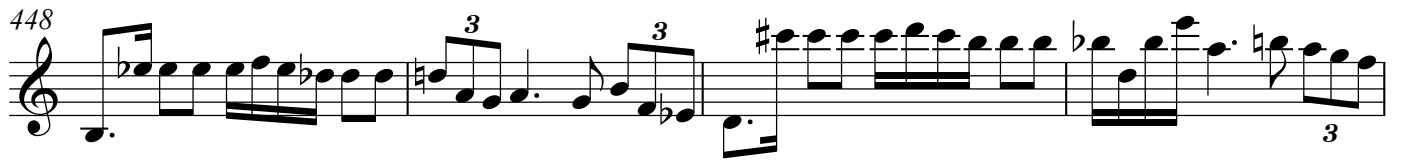

452

*pù animato*

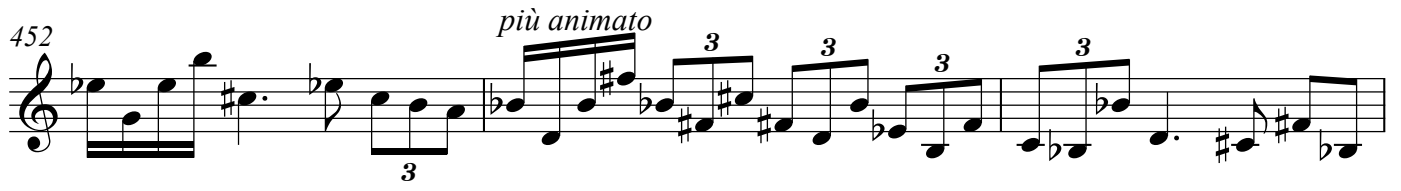

455

457

sec.

Violin I

# String Quartet No. III

## Second Movement

Leo Ornstein

Moderato ♩ = 80 *quasi improvisato*

*p*

7 *rit.* **Più animato**

*p*

15 *rit.* ♩ = 120

*p*

21 **molto rit.**

29 *cresc.*

*>p*

35 **non troppo**

*p*

41

46

52

59

66

72

78

85

Molto animato ♩=184 9

99

104

110

116

121

126

133 *poco a poco rit.*

138 **Moderato** ♩=104

*espressivo*

144

150

155

160

166

171

175

180

185 **molto espressivo**

191

197

203 **molto rit.** **Più animato** **move forward** **f**

211

217 **rit.** **A tempo**

Violin I

221 *f*

228

236

242

247 *a bit slower* *A tempo*

254 *f*

260

266

271

277

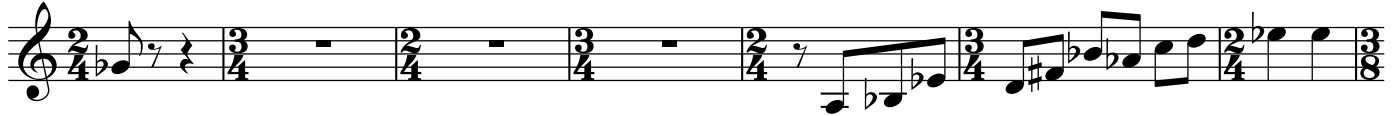
284 **animato**

291

299

306

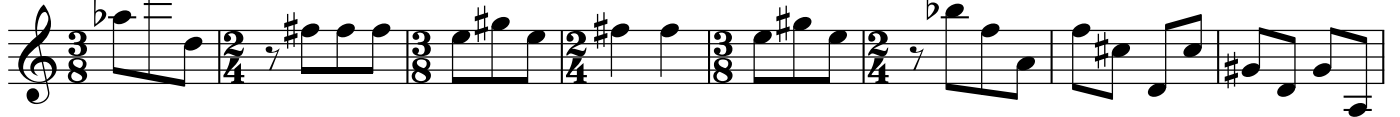

314

320

326

330

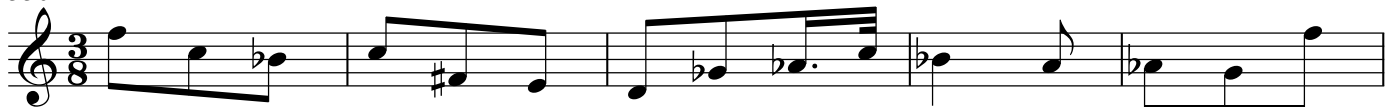

335

341 poco a poco rit.

348

354

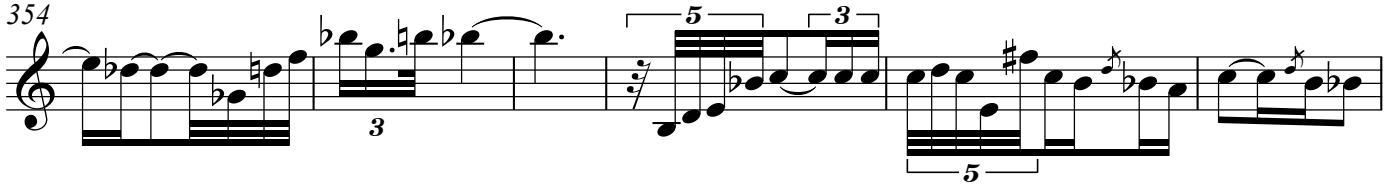

360

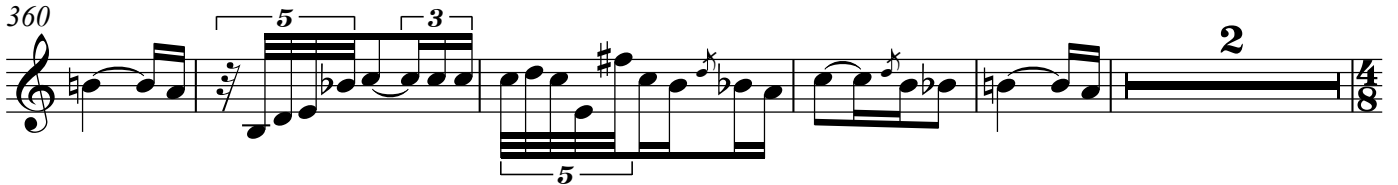

367 with warmth and animation

372

Violin I

377

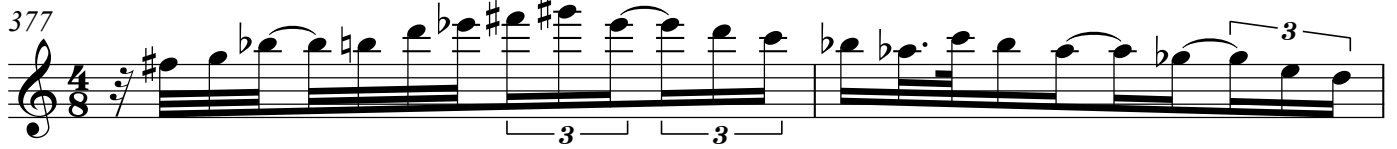

379

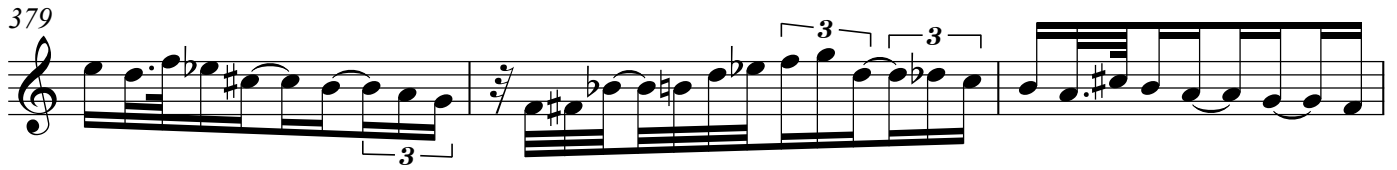

382

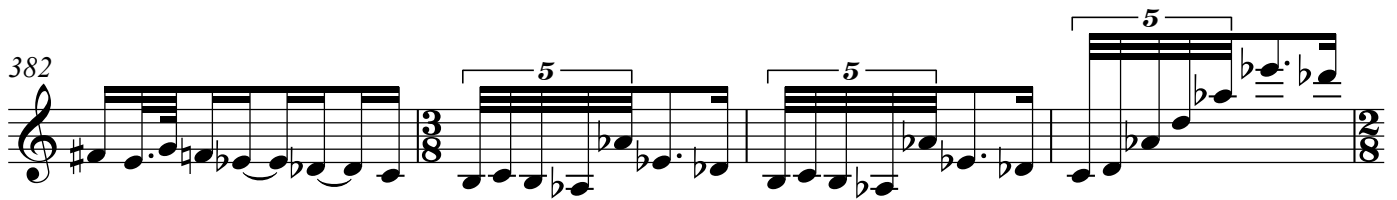

386

394

400

407 Coda non troppo

*p* calmly

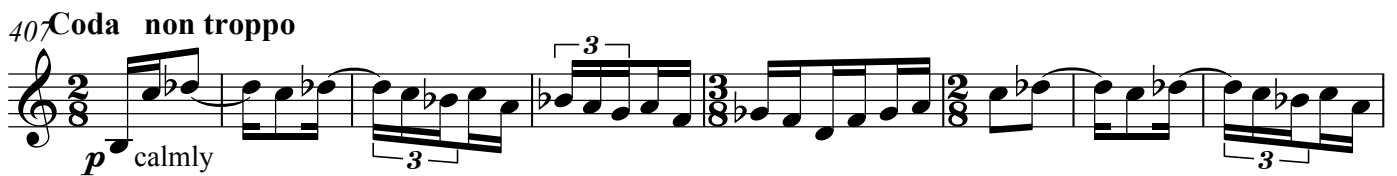

415

*pp*

# String Quartet No. III

## Third Movement

Violin I

Leo Ornstein

Allegro con moto ♩ = 132

*f*

5

9 **1** *più cresc.*

15 *ff*

25 **2** *rit.*

30 Poco Meno Mosso ♩ = 104

30 *p*

34 *mp*

38 **3** Tempo I

38 *mp*

43

48 4

53

*ff*

58

62 *poco a poco ritenuto*

66 5 Freely ♩ = circa 76

*mp espressivo*

71

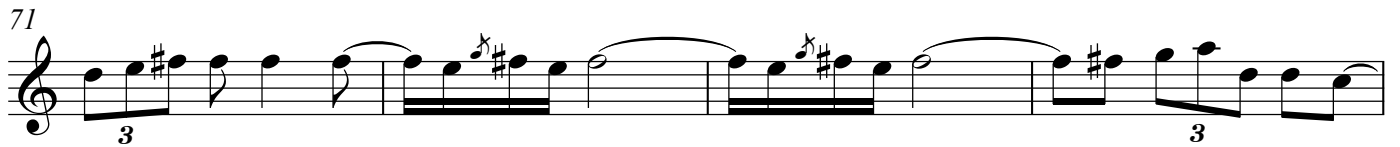

75

79 6 *poco a poco animato*

84

89

7

97

107

8

117

*poco rit.*

128

9

 $\text{♩} = 104$  Vigorously

137

143

147

152

10

158

166

175 **11**

182

191

197

203 **12** ♩ = 84 Broadly and with warmth

210

214

217 **13**

223

228

233 **14** Poco a poco più animato

238

242 **15** Tempo I

247

252

258 **16**

262

266 **17**

274

285 **18**

291

297 **19**

302

307

312

317 **20** A bit slower ♩ = circa 112 *Appassionato with warmth*

323

327

331

335 **21**

*ff*

339 **22** Tempo I

*f*

345

*f*

350

*f*

355 **23**

*f*

360

*f*

364

*f*

367

*ff* *fff* sec

